

# PLAT OF SURVEY-ASBUILT LOT 1 OF CERTIFIED MAP #4972

LOCATED IN PART OF THE NE 1/4 OF THE NE 1/4, SECTION 34, TOWN 2 NORTH, RANGE 17 EAST  
TOWN OF GENEVA, WALWORTH COUNTY, WISCONSIN

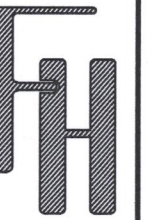

**ASBUILT**  
VACANT LOT WEST OF W3110 MCDONALD ROAD  
LAKE GENEVA, WISCONSIN

WORK ORDERED BY -  
LIZ AND JOE DOYLE  
870 W. MAIN STREET  
LAKE GENEVA, WI 53147

**FARRIS, HANSEN & ASSOCIATES, INC.**  
ENGINEERING - ARCHITECTURE - SURVEYING  
7 RIDGWAY COURT P.O. BOX 437  
ELKHORN, WISCONSIN 53121  
OFFICE: (262) 723-2098 FAX: (262) 723-5886

## REVISIONS

8-9-21	Bldg location
1-28-22	ADD PATH AND MORE TOPO
2-17-22	relocate pole bldg and septic
4-12-22	Add Soil Tests
8-12-22	ASBUILT

PROJECT NO.	10474
DATE:	
SHEET NO.	1 OF 1

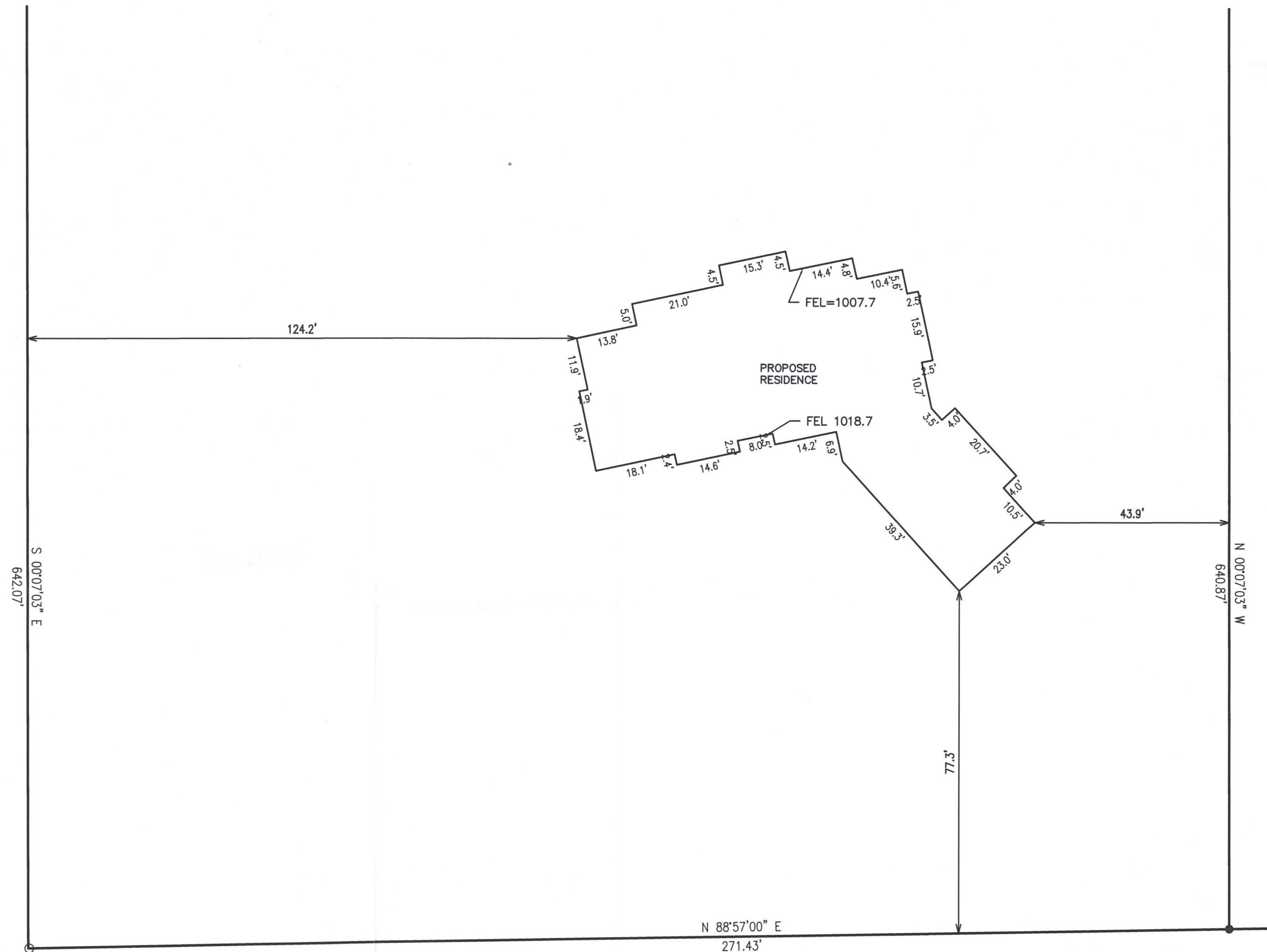

MCDONALD ROAD  
{66' R.O.W.}

NOTE: COPIES OF THIS MAP TO WHICH THE FOLLOWING CERTIFICATE WILL APPLY SHOW THE SURVEYOR'S ORIGINAL SEAL AND SIGNATURE IN RED INK. COPIES BY ANY OTHER MEANS MAY HAVE ALTERATIONS WHICH DO NOT REPRESENT THE SURVEYOR'S WORK PRODUCT.

I HEREBY CERTIFY THAT THE ABOVE DESCRIBED PROPERTY HAS BEEN SURVEYED UNDER MY DIRECTION AND THAT THE ABOVE MAP IS A TRUE REPRESENTATION THEREOF AND SHOWS THE SIZE AND LOCATION OF THE PROPERTY AND ITS EXTERIOR BOUNDARIES. THIS SURVEY IS MADE FOR THE USE OF THE PRESENT OWNERS OF THE PROPERTY, AND ALSO THOSE WHO PURCHASE, MORTGAGE, OR GUARANTEE THE TITLE THERETO WITHIN ONE YEAR FROM THE DATE HEREOF.

DATED: FEBRUARY 7, 2022

*Christopher A. Hodges*  
CHRISTOPHER A. HODGES P.L.S. 2760

## LEGEND

- FOUND IRON ROD
- FOUND IRON PIPE STAKE
- {XXX} RECORDED AS

